

CURVE DATA			
CURVE NO.	Δ	D	R
1	7° - 41'	4° - 46'	1202.10'
2	25° - 05'	4° - 46'	1202.10'
3	30° - 48'	7° - 38'	750.66'
4	45° - 06'	7° - 10'	799.53'
5	20° - 40'	6° - 22'	900.00'
6	8° - 10'	3° - 10'	1909.47'
7	33° - 16'	8° - 30'	674.12'
8	22° - 00'	8° - 30'	674.12'

I HEREBY CERTIFY THAT I REPRESENT THE OWNER OF THIS PROPERTY AND DO APPROVE OF THE SUBDIVISION AS SHOWN.

BOTANY WOODS INC., 805 E. WASHINGTON STREET

BY *John S. Johnson, Jr.*

29235-1  
 And Record in the Office of the Register of Deeds  
 Greenville County, S.C.

FILED  
 GREENVILLE CO. S.C.  
 MAY 25 3 50 PM 1962  
 OLLIE FARRISBORTH  
 R.M.C.

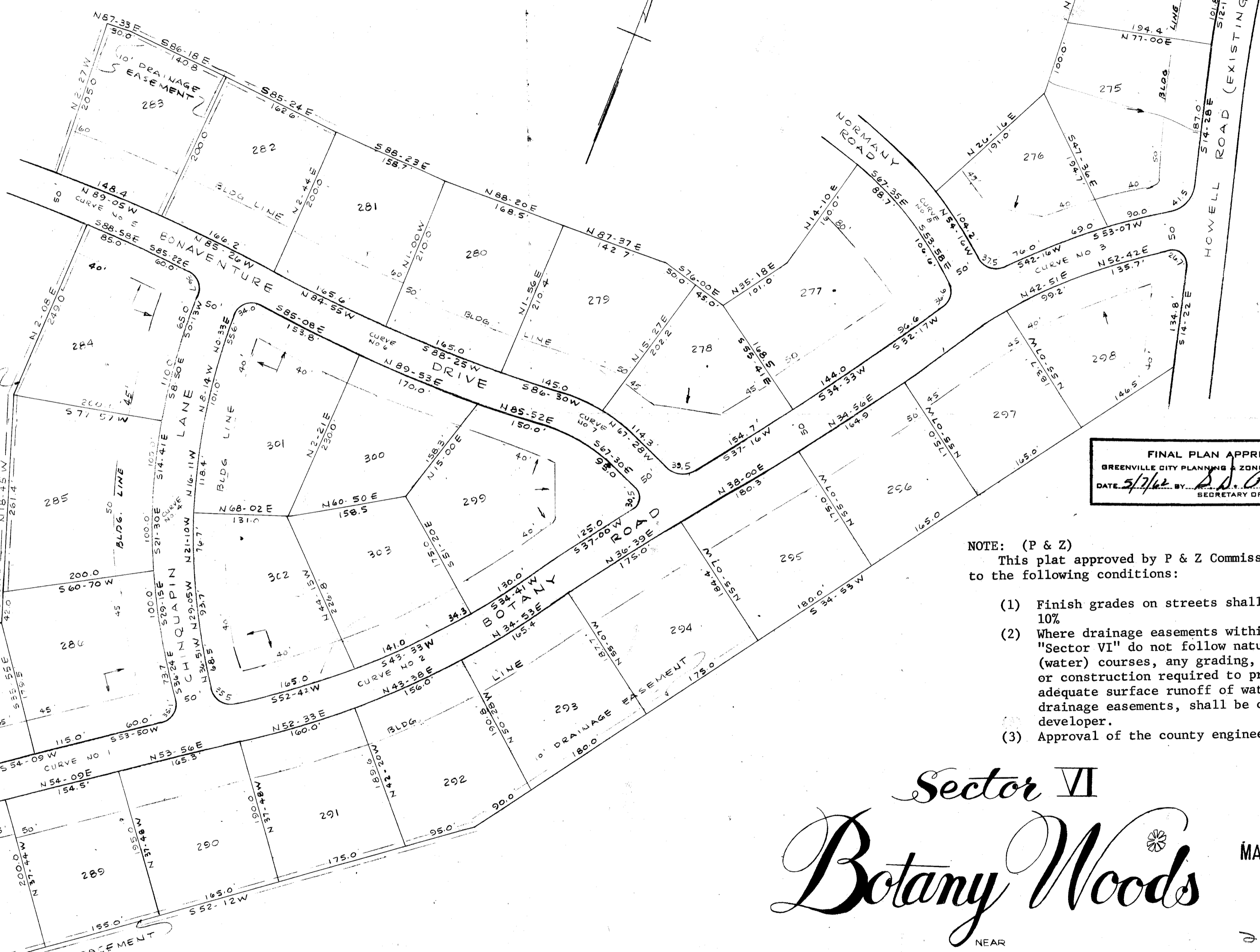

FINAL PLAN APPROVED  
 GREENVILLE CITY PLANNING & ZONING COMMISSION  
 DATE 5/14/62 BY *D. D. [Signature]*  
 SECRETARY OF COMMISSION

NOTE: (P & Z)  
 This plat approved by P & Z Commission subject to the following conditions:

- (1) Finish grades on streets shall not exceed 10%
- (2) Where drainage easements within this "Sector VI" do not follow natural drainage (water) courses, any grading, excavation, or construction required to provide for adequate surface runoff of water along drainage easements, shall be done by the developer.
- (3) Approval of the county engineer.

Sector VI  
 Botany Woods

MAY 25 1962  
 29235

NEAR GREENVILLE, S. C.

SCALE 1" = 100' MAY 1962

PIEDMONT ENGINEERING SERVICE 77-51

I CERTIFY THE ABOVE SURVEY IS CORRECT  
*Douglas Clouch*  
 P.E. & C. ENGR. 362

NOTE: 25 RADIUS AT ALL STREET CORNERS.

see 44-131 revised plat